

REVISED PLAN OF PROPOSED CONSTRUCTION AT PLOT NO 46 - S. NO. 8 - PERUNGALATHUR VILLAGE, CHENGAI DISTRICT

(SHOWING THE ALTERATIONS IN PLAN APPD. IN MMDA PLANNING PERMIT NO: A 1256 DT 29-11-89 AND EXE. OFFICER/PERUNCALATHUR. BANC: 71 DT 16/12/89)

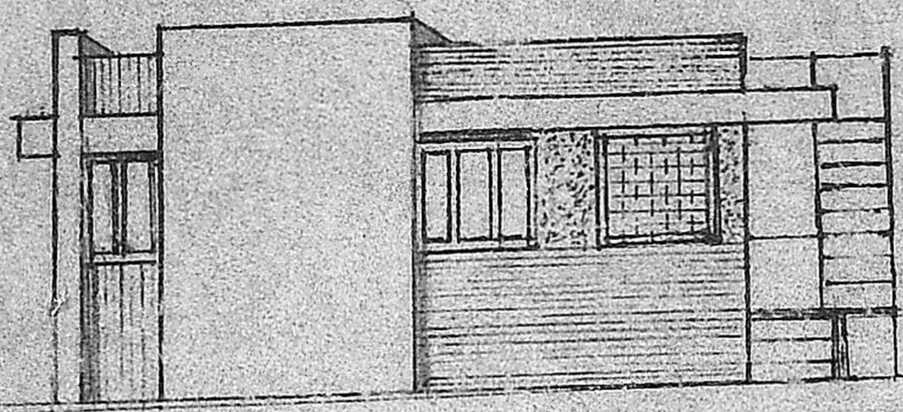

ELEVATION

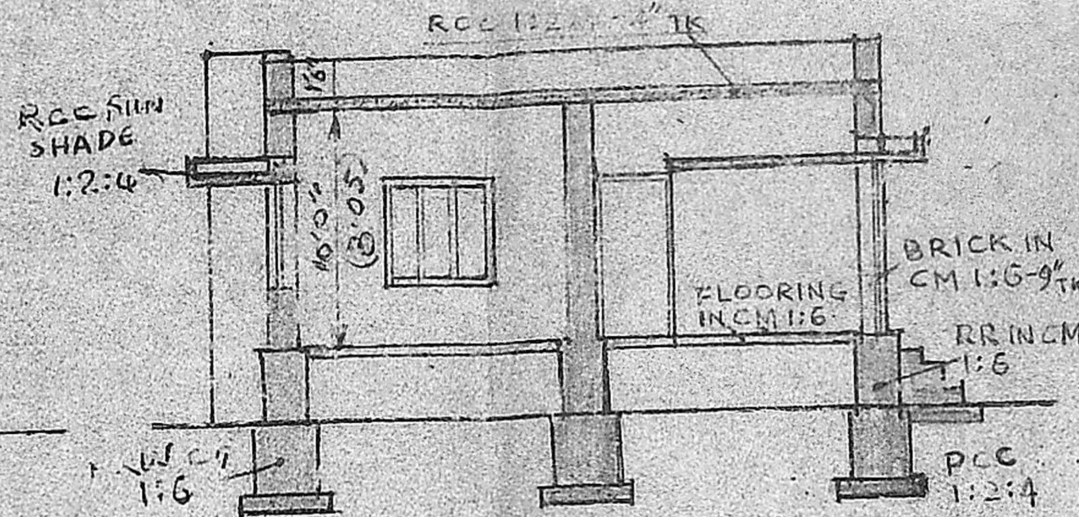

SECTION 'AA'

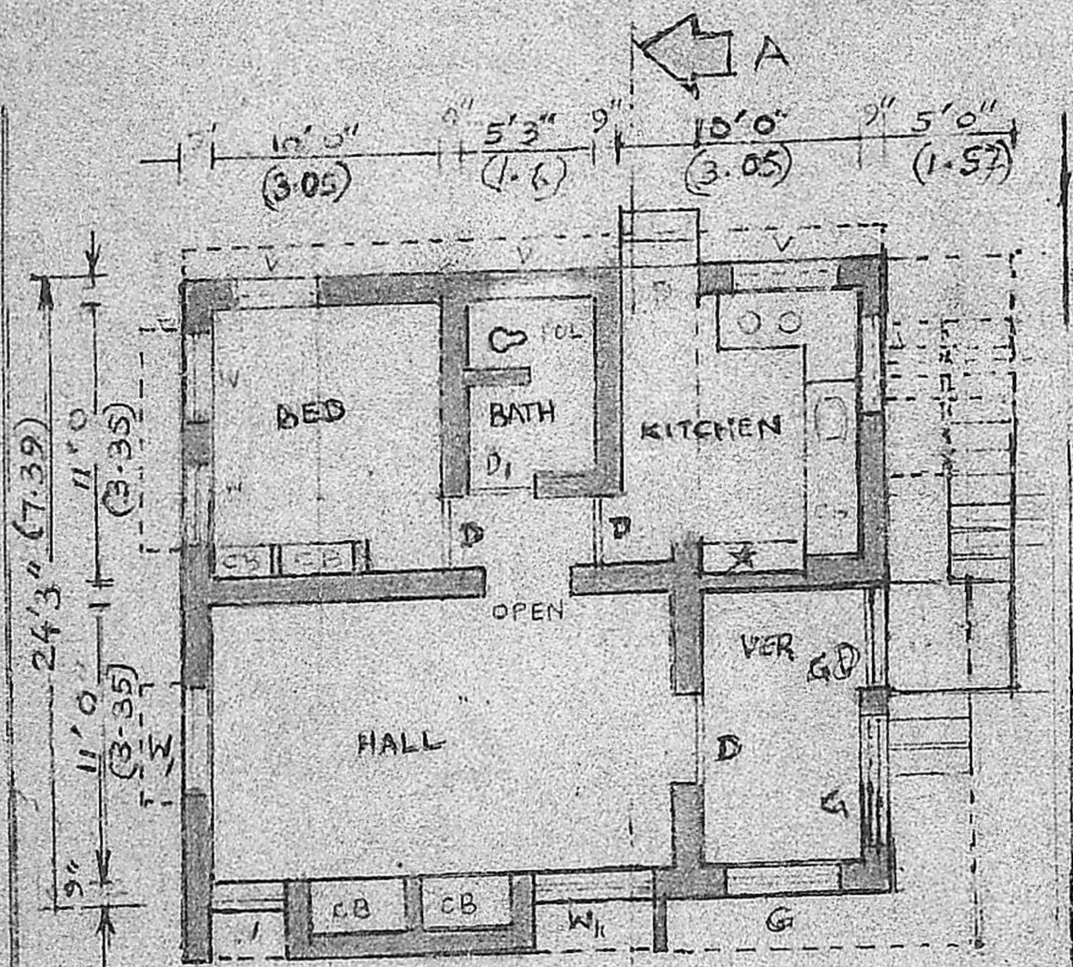

PLAN
SCALE 1" = 8'0"

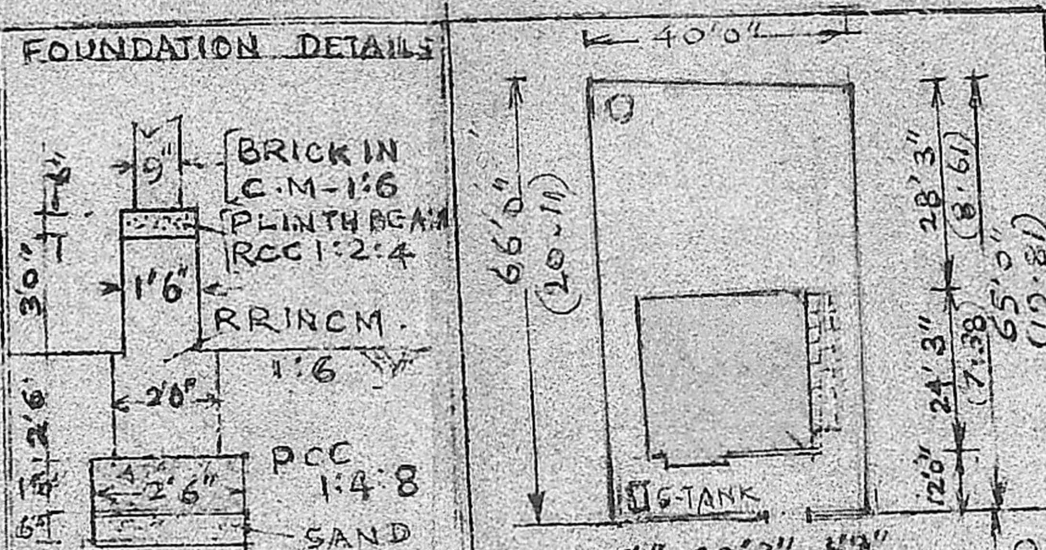

FOUNDATION DETAILS

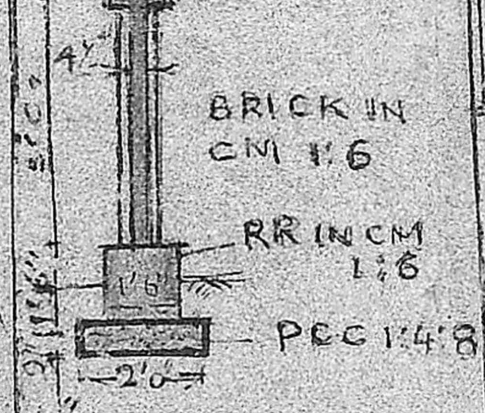

COMPOUND WALL DETAILS (INTS)

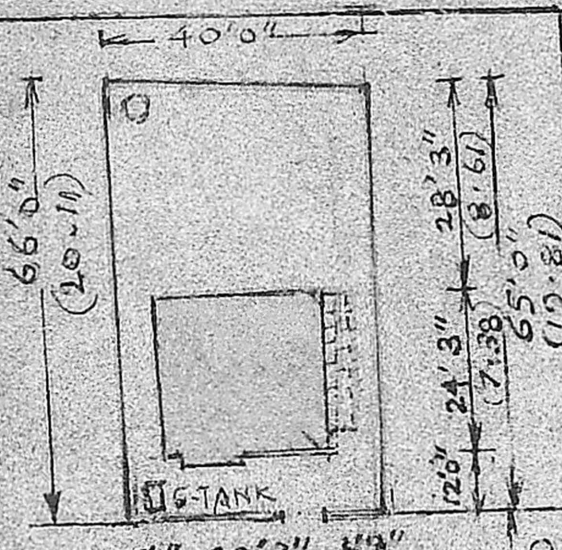

SITE PLAN SCALE 1" = 30'

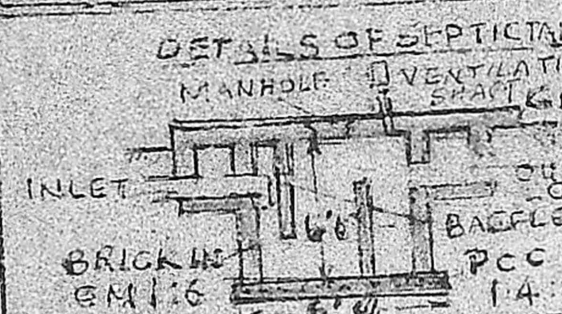

DETAILS OF SEPTICTANK

JOINERY DETAILS

D	DOOR	6'6" x 3'3"	(1.98 x 1.07)
D ₁	DOOR	6'6" x 2'6"	(1.98 x 0.76)
GD	GRILL DOOR	6'6" x 3'3"	(1.98 x 1.07)
W ₁	WINDOW	4'7" x 4'6"	(1.52 x 1.39)
W	WINDOW	3'3" x 4'6"	(1.0 x 1.39)
V	VENTILATOR	3'3" x 2'0"	(1.39 x 0.6)

TOTAL PLOT AREA: 2620 SFT (243.4 m²)
 PRO-BUILDING PLINTH AREA: 685 SFT (63.6 m²)
 OPEN SPACE: 1935 SFT (179.8 m²)

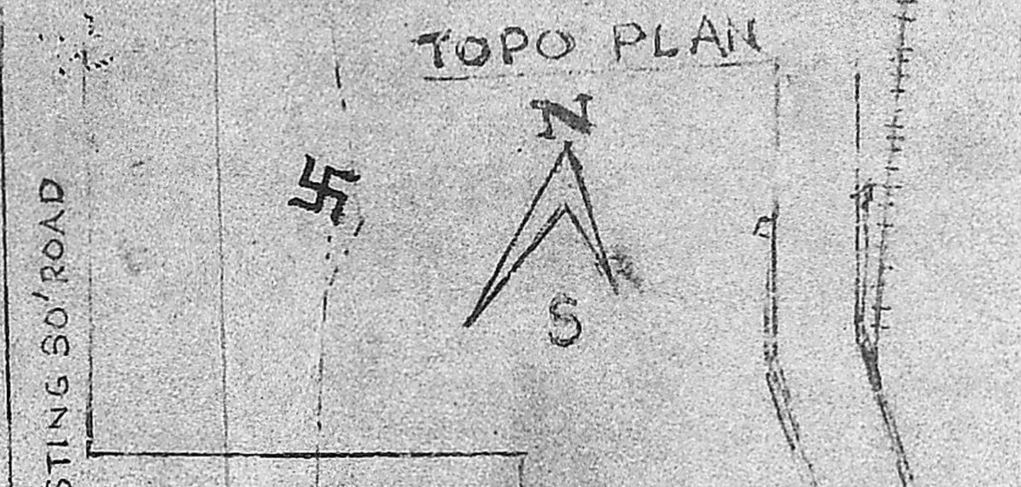

TOPO PLAN

MMDA IA/PP NO. X
 C No. A/17243/90
 A/SO.
 Scrutiny
 PART 1
 PART 2
 A.P.
 D.P.

Planning Permit No. A/1329/90
APPROVED
 SUBJECT TO THE CONDITIONS IN THIS OFFICE LETTER.
 No. A/17243/90 Date 12-10-90
 For Member Secretary
 MADRAS METROPOLITAN DEVELOPMENT AUTHORITY
 MADRAS - 600 008

KAMARAJ ROAD
 CHINGLEPUT - G ST ROAD - MADRAS
 SATHYAMURTHY ROAD
 TEMPLE
 PERUNGALATHUR RLY STATION
 C.A. VISALINGAM I.E.O. OFFICE AFFILIATE (LON)
 L.I.C. PANEL VALUER
 PANEL ENGINEER/VALUER FOR S.B.L. I.O.B. P.N.B. & GEN. INSURANCE COMPANIES, LICENSED SURVEYOR FOR MADRAS CORPORATION (No. 221), TAMBARAM & ALAPUR MUNICIPALITIES, Off: 24, M.L.L. ROAD, TAMBARAM, SHANMUGAM ROAD, TAMBARAM, Madras - 600045. Tel: 402873

SIGNATURE OF OWNER